BUHLE POWER

A solar panel to assemble a power generation system

Overview

What is a solar power generator?

Solar Panels: The Power Generators Solar panels, also known as photovoltaic (PV) modules, are the visible face of any solar system. These devices capture sunlight and convert it into electricity.

How do solar panels work?

Solar power varies with sunlight intensity, so panels don’t feed electrical equipment directly. Instead, they send power to an inverter that syncs with the external grid supply. The inverter manages the voltage and frequency of the solar system’s output, keeping it consistent with the grid.

What is a solar power generation block diagram?

Solar Power Generation Block Diagram: The block diagram shows the flow of electricity from solar panels through controllers and inverters to power devices or feed into the grid. The main part of a solar electric system is the solar panel. There are various types of solar panel available in the market.

What is the main part of a solar electric system?

The main part of a solar electric system is the solar panel. There are various types of solar panel available in the market. Solar panels are also known as photovoltaic solar panels. Solar panel or solar module is basically an array of series and parallel connected solar cells.

A solar panel to assemble a power generation system

[How to assemble a solar power generation system , NenPower]

Mar 27, 2024 · To assemble a solar power generation system, one must follow a series of steps that include understanding the components, site assessment, system design, and ac...

[Components of a Solar Panel System]

Aug 22, 2025 · Explore the essential components of a solar panel system, from PV modules and inverters to batteries and mounting. Gain insights ...

[How to assemble solar power generation]

May 20, 2024 · To effectively assemble solar power generation systems, individuals must understand several fundamental components and ...

[The Equipment You Need For A Solar Panel System]

May 3, 2024 · We'll break down the solar power equipment that makes up a solar power system so you can choose the right hardware for your project.

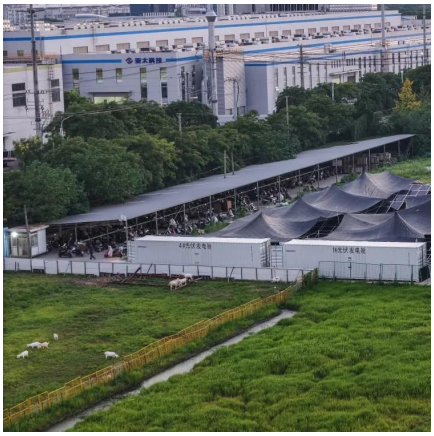

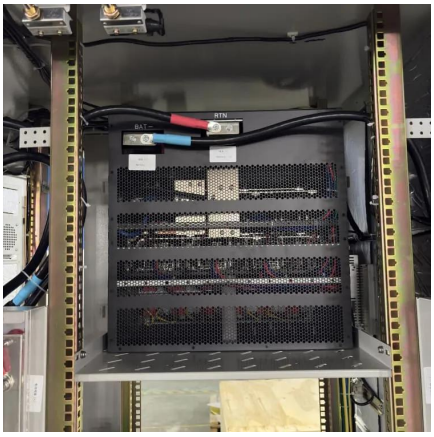

The Equipment You Need For A Solar Panel ...

May 3, 2024 · We'll break down the solar power equipment that makes up a solar power system so you can choose the right hardware for your project.

How to Assemble a Solar Panel System?

Jun 4, 2025 · How to Assemble a Solar Panel System: A Comprehensive Guide Assembling a solar panel system involves several crucial steps, from planning and permitting to installation ...

5 Ways To Assemble A 500-Watt Solar System

A standard 60-cell mono panel outputs between 285 and 375 watts, boasts an efficiency rating above 20%, and typically occupies about 1.6 meters by 1 meter (approx. 5.5 ft x 3.3 ft)per ...

Components of a Solar Electric Generating System

Feb 24, 2012 · In a grid-tie solar system, solar modules connect directly to an inverter, not to the load. Solar power varies with sunlight intensity, so panels don't feed electrical equipment ...

Solar Panel Manufacturing Process: Step-by-Step Guide

Apr 12, 2025 · Solar energy can be captured using two primary methods: Photovoltaic (PV) System: This technology converts sunlight directly into electricity using solar panels made of ...

How to Assemble Solar Panels: A Detailed Guide

Sep 13, 2024 · Correctly installing solar panels not only maximizes energy efficiency but also extends the system's lifespan. Below is a comprehensive step-by-step guide to ensure proper ...

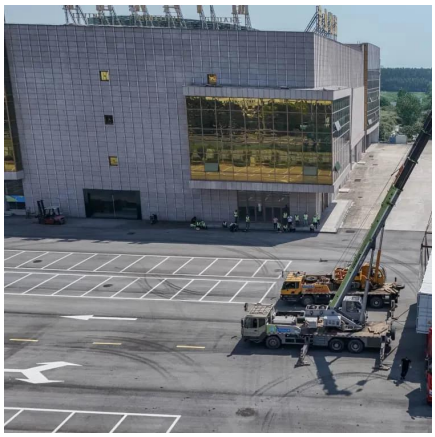

Components of a Solar Electric Generating System

A standard 60-cell mono panel outputs between 285 and 375 watts, boasts an efficiency rating above 20%, and typically occupies about 1.6 meters by 1 meter (approx. 5.5 ft x 3.3 ft)per ...

how to make a solar panel generator

Aug 26, 2024 · A DIY solar panel generator is a portable, off-grid power solution that can be used for various purposes, such as powering small appliances, charging devices, or providing ...

Components of a Solar Panel System

Aug 22, 2025 · Explore the essential components of a solar panel system, from PV modules and inverters to batteries and mounting. Gain insights into how each part works to power your home.

How to assemble solar power generation , NenPower

May 20, 2024 · To effectively assemble solar power generation systems, individuals must understand several fundamental components and mechanisms involved. 1. Key components ...

Contact Us

For technical specifications, project proposals, or partnership inquiries, please visit: https://bukhobuhle.co.za

Scan QR Code for More Information

https://bukhobuhle.co.za