BUHLE POWER

Solar inverter steady-state power factor

Overview

What is the power factor of a PV system?

The power factor of a PV system is mostly determined by the efficiency of the inverter. Inverters are responsible for converting the DC electricity generated by the solar panels into AC electricity that can be supplied to the grid.

What is power factor in a grid-connected PV solar system?

Measurement of Power Factor in Grid-Tied PV Solar System The power factor in a grid-connected PV solar system is the ratio of active power to apparent power and ranges from zero to one. A power factor of zero means all the energy is reactive, while a power factor of one means all the energy is drawn from the source [33, 34].

What are the limiting factors of a PV inverter?

The main limiting factors are the output power ramp rate and the maximum power limit. The output power of a PV inverter is limited by its ramp rate and maximum output limit. A ramp rate is usually defined as a percentage of the apparent power or rated power per second.

How does power factor affect a solar energy system?

Power factor changes depending on solar radiation values in a grid-connected PV solar system (from a solar power plant in the southeast of Turkey). The power factor is a significant factor in determining the quality of a grid-connected PV solar energy system.

Solar inverter steady-state power factor

[(PDF) Power Factor Analysis of Grid-Connected Solar Inverter ...]

Jul 24, 2024 · In this study, the variation of the power coefficient of the grid-connected PV solar system depending on solar irradiation was modeled and analyzed using MATLAB/Simulink ...

[Power Factor Control for Grid-Tied Photovoltaic Solar ...]

Feb 23, 2012 · This paper describes how using a closed-loop feedback control scheme and a proportional and integral controller can maintain the power factor in the required range. ...

[A Two-Stage Approach for PV Inverter Engagement in Power Factor]

Jan 13, 2025 · Rapid integration of distributed energy resources, such as solar photovoltaic (PV), can lead to overvoltage challenges in distribution feeders due to reverse power flow and low ...

[Power Factor Analysis of Grid-Connected ...]

Jul 24, 2024 · The power factor (PF) plays a crucial role in determining the quality of energy produced by grid-connected photovoltaic (PV) systems. ...

Demystifying Inverter Power Factor: Why Your Solar Array's ...

Demystifying Inverter Power Factor: Why Your Solar Array's Hidden Metric Matters When a 2MW solar farm in Arizona faced $18,000/month in utility penalties despite perfect

Power System Studies and Modeling PV Inverters

Mar 2, 2010 · Therefore, reliable power systems require utility engineers to study four basic steady-state operating conditions. Generation supplies the load plus losses on the system. ...

The steady state power model of two-level grid connected inverter ...

Nov 1, 2022 · The amplitude and phase of the reference control strategy can be used to perform power transformation and control analysis. This paper proposed a steady-state power model ...

[Demystifying Inverter Power Factor: Why Your Solar Array's ...]

Mar 3, 2025 · Demystifying Inverter Power Factor: Why Your Solar Array's Hidden Metric Matters When a 2MW solar farm in Arizona faced $18,000/month in utility penalties despite perfect ...

[Effects of Reactive Power on Photovoltaic Inverter ...]

Jul 1, 2019 · Mission profile of ambient temperature and solar irradiance translates into junction temperatures of power switches New grid codes [2] require PV inverters to provide reactive ...

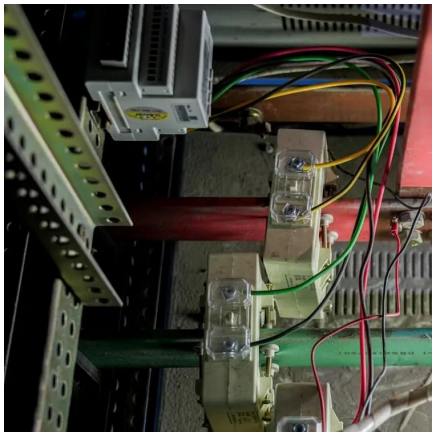

[Power Factor Analysis of Grid-Connected Solar Inverter ...]

Jul 24, 2024 · The power factor (PF) plays a crucial role in determining the quality of energy produced by grid-connected photovoltaic (PV) systems. When irradiation levels are high, ...

[Two-Stage Bidirectional Inverter Equivalent Circuit ...]

Jun 10, 2025 · Abstract--This paper presents a physics-based steady-state equivalent circuit model of a two-stage bidirectional inverter. These inverters connect distributed energy ...

Modeling of smart inverter functions executed by ...

Nov 1, 2025 · The significant growth of variable renewable generation might cause adverse technical impacts on the power grid. Smart inverter functions, recommended by the IEEE 1547 ...

Contact Us

For technical specifications, project proposals, or partnership inquiries, please visit: https://bukhobuhle.co.za

Scan QR Code for More Information

https://bukhobuhle.co.za