BUHLE POWER

Solid-state batteries and flow batteries

Overview

What is a solid-state battery?

As the name suggests, the solid-state battery has a solid electrolyte material, which offers far-reaching capabilities than traditional batteries, such as higher energy density, high specific energy, and better safety.

How can a solid-state battery be improved?

Solid-state batteries must have reliable and effective sealing mechanisms to stop moisture and air from entering the battery compartment. The stability of the battery can be improved by using solid electrolyte materials that are less vulnerable to moisture and air exposure. 5. Battery charging.

Why should a solid-state battery be sealed?

Additionally, it may raise the danger of oxidation and thermal runaway. Solid-state batteries must have reliable and effective sealing mechanisms to stop moisture and air from entering the battery compartment. The stability of the battery can be improved by using solid electrolyte materials that are less vulnerable to moisture and air exposure. 5.

Do solid state batteries have a separator layer?

A separator layer is present between both electrodes, which enables ion transport while preventing electrical contact between the electrodes. On the contrary, solid-state batteries do not have any separator layer between the electrodes as they use solid electrolytes that separate the electrodes.

Solid-state batteries and flow batteries

[LFP, Vanadium Flow, and Solid-State Energy Storage Projects ...]

1 day ago · Recent weeks have seen major progress across the energy storage and battery materials sector, spanning multiple technology routes including LFP, vanadium redox flow ...

[A comprehensive review of solid-state batteries]

May 15, 2025 · This paper reviews solid-state battery technology's current advancements and status, emphasizing key materials, battery architectures, and performance characteristics. We ...

[Flow Battery vs Solid-State Battery - Which One Will ...]

Apr 26, 2025 · Among the many types of battery technologies developed flow battery vs solid-state battery have attracted a lot of attention. Both promise many advantages that predecessor ...

[Solid State Batteries: Complete Guide To Technology, ...]

4 days ago · A solid state battery is an electrical energy storage device that uses a solid electrolyte to conduct ions between the positive and negative electrodes, rather than the liquid ...

[Battery Technologies: Comparing Lithium-ion, Flow, and Solid-state ...]

Oct 21, 2024 · Solid-state batteries represent a next-generation battery technology that replaces the liquid electrolyte found in conventional batteries (like lithium-ion) with a solid electrolyte.

What Is The Difference Between Solid-State Batteries And Flow Batteries

Jun 26, 2025 · What Is The Difference Between Solid-State Batteries And Flow Batteries? 1. Differences in process between solid-state batteries and traditional liquid batteries Solid-state ...

[The Materials Race Behind Solid-State Batteries , Reade]

1 day ago · Explore how solid-state batteries depend on advanced materials, from lithium metal to sulfide electrolytes, and why supply chains will shape commercial success.

[Flow Batteries Mainstreaming for Long-Duration Needs]

Feb 24, 2025 · We highlighted including Li-Sulfur, solid-state, and flow batteries as important for the future of battery storage. We found flow batteries as especially relevant for ulta-long ...

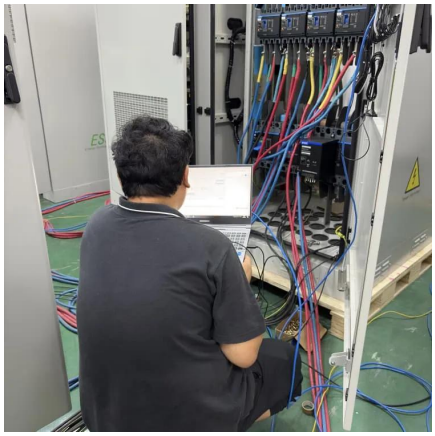

[Flow, Cobalt-Free and Solid-State: What's the Future of ...]

Nov 25, 2022 · 4. Solid-state batteries Solid-state batteries - which use a solid separator and electrolyte rather than the liquid electrolyte found in lithium-ion batteries - are often described ...

[Battery Technologies: Comparing Lithium-ion, ...]

Oct 21, 2024 · Solid-state batteries represent a next-generation battery technology that replaces the liquid electrolyte found in conventional ...

[Flow Battery vs Solid State Battery: A Comparison of Energy ...]

Jan 14, 2024 · A comprehensive comparison between flow batteries and solid state batteries, examining their differences, advantages, and applications.

Flow Battery vs Solid-State Battery - Which ...

Apr 26, 2025 · Among the many types of battery technologies developed flow battery vs solid-state battery have attracted a lot of attention. Both ...

Flow, Cobalt-Free and Solid-State: What's the ...

Nov 25, 2022 · 4. Solid-state batteries Solid-state batteries - which use a solid separator and electrolyte rather than the liquid electrolyte found in ...

Contact Us

For technical specifications, project proposals, or partnership inquiries, please visit: https://bukhobuhle.co.za

Scan QR Code for More Information

https://bukhobuhle.co.za